

# Patient report

Bio-Rad                      DATE: 09/09/2019  
D-10                         TIME: 03:45 PM  
S/N: #DJ4I016123        Software version: 4.30-2  
Sample ID:                 10575599  
Injection date             09/09/2019 02:50 PM  
Injection #: 14             Method: HbA1c  
Rack #: ---                 Rack position: 3

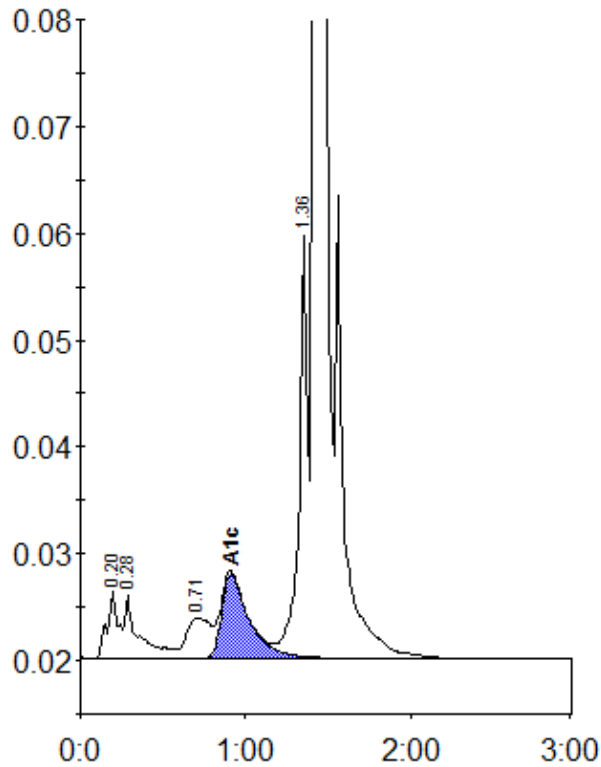

Peak table - ID: 10575599

Peak	R.time	Height	Area	Area %
A1a	0.20	6431	29417	1.3
A1b	0.28	5938	34309	1.5
LA1c/CHb-1	0.71	3734	39195	1.7
A1c	0.91	7922	91985	5.4
P3	1.36	39574	139638	6.0
A0	1.42	642662	1988424	85.6
Total Area:		2322968		

Concentration:	%
A1c	5.4